





HOUSES

FOR RENT

CASA POTOMAC II

FLUVIAL VALLARTA, PUERTO VALLARTA, JALISCO

\$25,000 MXN. / MONTH



-  Land: 180 mts²
 -  Construction: 180 mts²
 -  Parking: 2
 -  Bedrooms: 3
 -  Bathrooms: 2.5
- Furnished / A.C
Integral Kitchen / **Breakfast Bar**
Living / Dinning
Levels: 2
Services: / Gas Tank / A.C

DESCRIPCIÓN

Perfect residence for Long Term Rent, Fully furnished and equipped, spacious and very well located. Casa Potomac II is a residence in Fluvial Vallarta, located 2 blocks from the park and close to COSTCO, the property is built on 2 levels with the following distribution: Ground Floor: Fully equipped kitchen with granite and wood finished, Living Room, Room Service and bathroom for visitors. Backyard and front Garage for two cars. Second f...

 Lago Superior 200, Fovissste 100, Fluvial Vallarta, 48313 Puerto Vallarta, Jal., México

Javier Rodriguez

 javier@sollylunarealty.com
 322 779 75 45 / 322 779 75 45
 (322) 2256348 / 84

www.sollylunarealty.com

SCAN ME

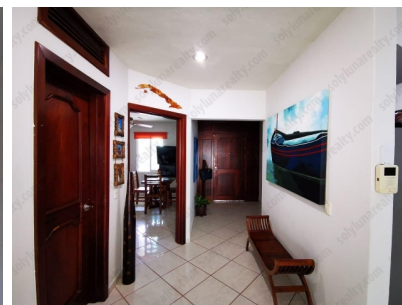
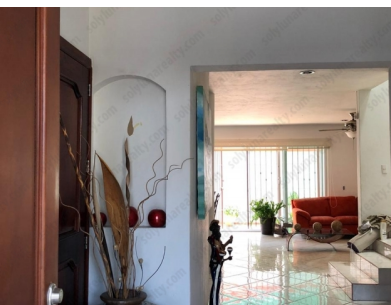

Toda la información en el documento es de fuentes confiables. Sol y Luna Real Estate recomienda verificarla. Sujeta a cambios sin previo aviso.
All information in this document is reliable. Sol y Luna Real Estate recommends verification. Changes without notice.